

P E R M I T

CITY OF NAPOLEON  
255 W. RIVERVIEW AVE  
NAPOLEON, OHIO 43545

DIVISION OF BUILDING & ZONING  
PH (419) 592-4010  
FAX (419) 599-8393

PERMIT NO: 98246      DATE ISSUED: 08-03-98      ISSUED BY: MBS  
JOB LOCATION: 140 WAYNE PARK DR      EST. COST: 21000.00

LOT #:      SUBDIVISION NAME:

OWNER: WENDT, WILLIAM  
ADDRESS: 140 WAYNE PARK DR  
CSZ: NAPOLEON, OH 43545  
PHONE: 419-599-3558

AGENT: MEYER, ELDEN  
ADDRESS: 0733 CO RD 17  
CSZ: NAPOLEON, OH 43545  
PHONE: 419-757-3533

USE TYPE - RESIDENTIAL:

OTHER:

ZONING INFORMATION

DIST:      LOT DIM:  
MAX HT:      # PKG SPACES:

AREA:      FYRD:      SYRD:      RYRD:  
# LOADING SP:      MAX LOT COV:

BOARD OF ZONING APPEALS:

WORK TYPE - NEW:      REPLMNT:      ADD'N: X      ALTER:      REMODEL:

WORK INFORMATION

SIZE - LGTH:      WIDTH:      STORIES:      LIVING AREA SF:  
GARAGE AREA SF:      HEIGHT:      BLDG VOL DEMO PERMIT:

WORK DESCRIPTION  
ADDITION FAMILY ROOM

FEE DESCRIPTION

PAID DATE

FEE AMOUNT DUE

BUILDING PERMIT

81.00

*Aug 5 / 98*  
DATE

TOTAL FEES DUE      81.00  
*Elden Meyer*  
APPLICANT SIGNATURE

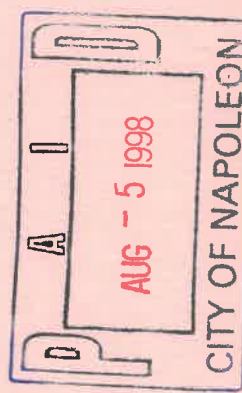

**APPLICATION FOR**

Residential, Building, Electrical, Plumbing, Mechanical, and Demolition Permit  
FPCD - The City of Napoleon, Ohio, Building Department  
255 West Riverview Avenue; P.O. Box 151; Napoleon, Ohio 43545 - Telephone (419) 592-4010

ENTRY NO. \_\_\_\_\_  
PERMIT NO. \_\_\_\_\_ ISSUED \_\_\_\_\_  
Base Plus Total

X JOB LOCATION Wayne Park  
LOT \_\_\_\_\_  
( ) Building \$ \_\_\_\_\_ \$ \_\_\_\_\_  
( ) Electrical \$ \_\_\_\_\_ \$ \_\_\_\_\_  
( ) Plumbing \$ \_\_\_\_\_ \$ \_\_\_\_\_  
( ) Mechanical \$ \_\_\_\_\_ \$ \_\_\_\_\_

ISSUED BY \_\_\_\_\_  
(Building Official)  
( ) Demolition \$ \_\_\_\_\_ \$ \_\_\_\_\_

X OWNER Bill Wentz PHONE 599 3558  
( ) Zoning \$ \_\_\_\_\_ \$ \_\_\_\_\_

X ADDRESS 140 Wayne Park Dr  
( ) Sign \$ \_\_\_\_\_ \$ \_\_\_\_\_

X AGENT Eileen M... 7583533  
( ) Water Tap \$ \_\_\_\_\_ \$ \_\_\_\_\_

X ADDRESS Q733 County Road 17  
( ) Sewer Tap \$ \_\_\_\_\_ \$ \_\_\_\_\_

USE: (X) Residential ( ) Commercial ( ) Industrial  
( ) Other \_\_\_\_\_ \$ \_\_\_\_\_ \$ \_\_\_\_\_

WORK: ( ) New ( ) Addition ( ) Replacement ( ) Remodel  
ESTIMATED COST = \$ 2,000.00

ZONING INFORMATION  
TOTAL FEES . . . . . \$ \_\_\_\_\_  
Less: Fees Paid . . . . . \$ \_\_\_\_\_  
BALANCE DUE . . . . . \$ \_\_\_\_\_

District \_\_\_\_\_ Lot Dimensions \_\_\_\_\_ Area \_\_\_\_\_  
Front Yard \_\_\_\_\_ Side Yard \_\_\_\_\_ Rear Yard \_\_\_\_\_

Max Height \_\_\_\_\_ No. Pkg. Spaces \_\_\_\_\_ No. Ldg. Spaces \_\_\_\_\_ Max Cover \_\_\_\_\_  
Petition or Appeal Required-Date \_\_\_\_\_

WORK INFORMATION  
Building: Ground Floor Area \_\_\_\_\_ sq. ft. Basement Floor Area \_\_\_\_\_ sq. ft.  
Garage Floor Area \_\_\_\_\_ sq. ft. 2nd Floor Area \_\_\_\_\_ sq. ft. Other \_\_\_\_\_ sq. ft.  
Size: Length \_\_\_\_\_ Width \_\_\_\_\_ Stories \_\_\_\_\_ Height \_\_\_\_\_

Building Volume (for Demolition Permit) \_\_\_\_\_ cubic feet  
Description of Work: Room addition to back of house

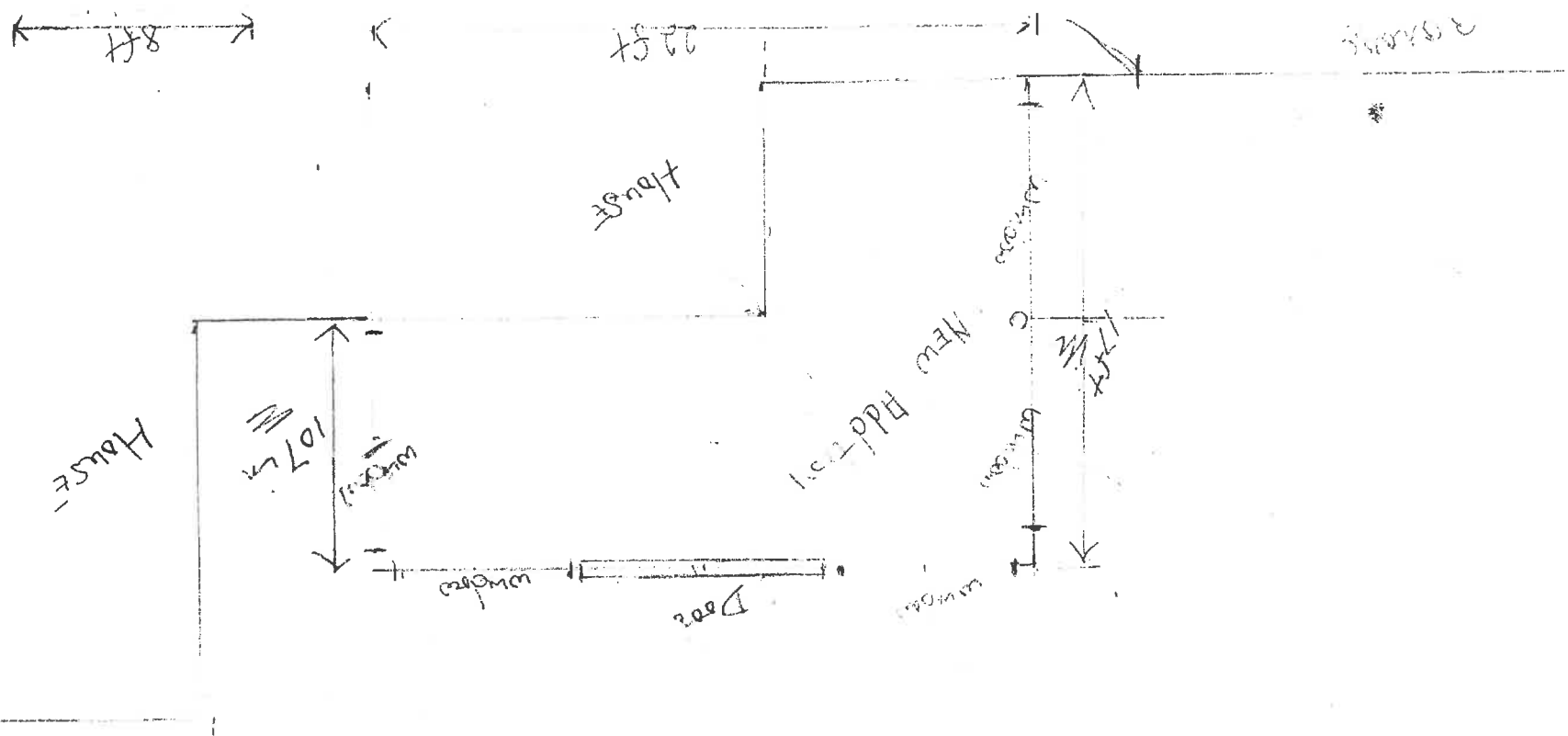

Lot line

100m south  
 140 Route Park Dr  
 N of Glen Ohio  
 By Eldon Meyer  
 Meyer Cabinet Shop  
 758-3533  
 0733 Court Road 17  
 N of Glen Ohio  
 43545

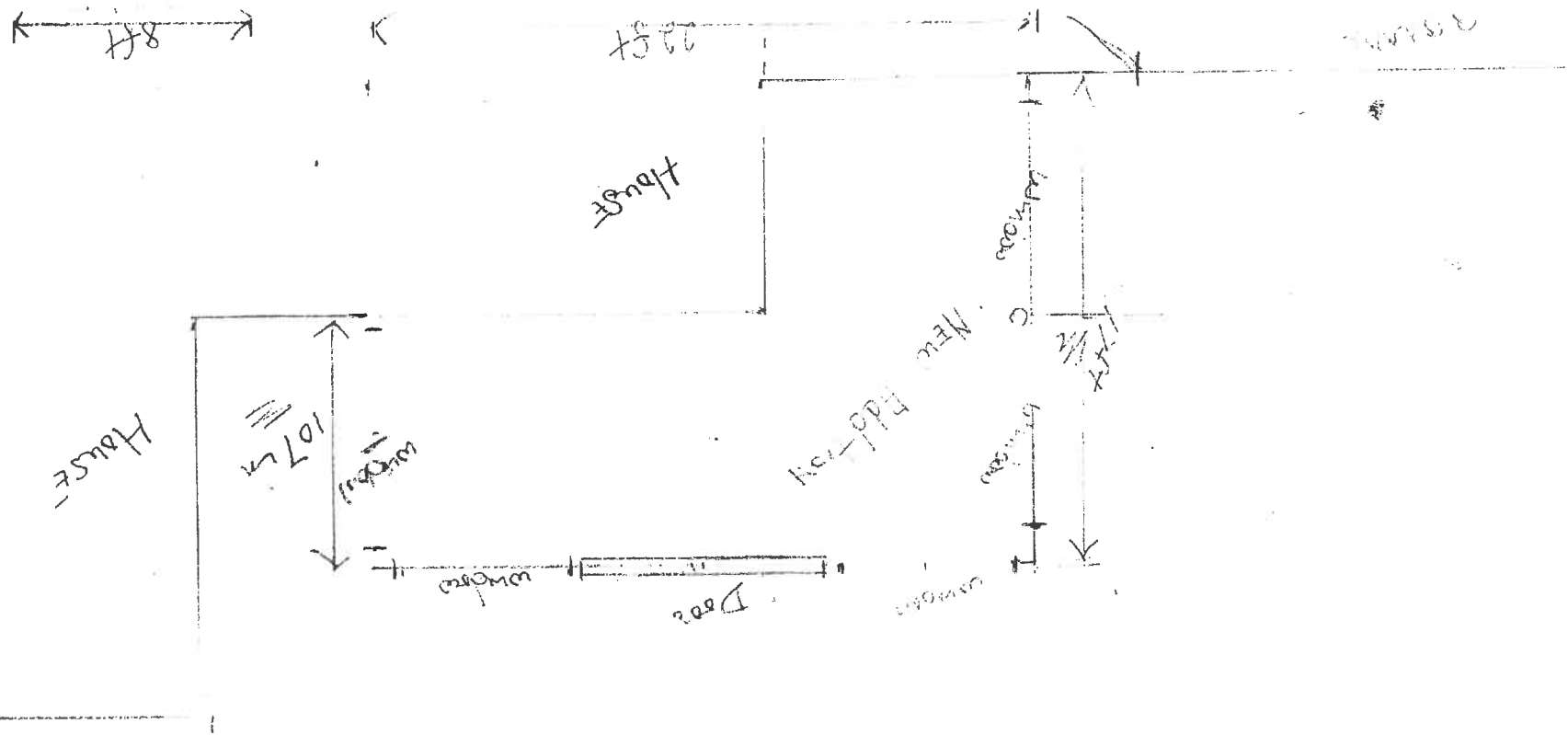

Lot Line

140 Waverly Park Dr  
 N of Green Ohio  
 758-3533  
 0733 Court Road 17  
 N of Green Ohio  
 43545

NAPOLION BUILDING DEPARTMENT (SAMPLE DRAWING)

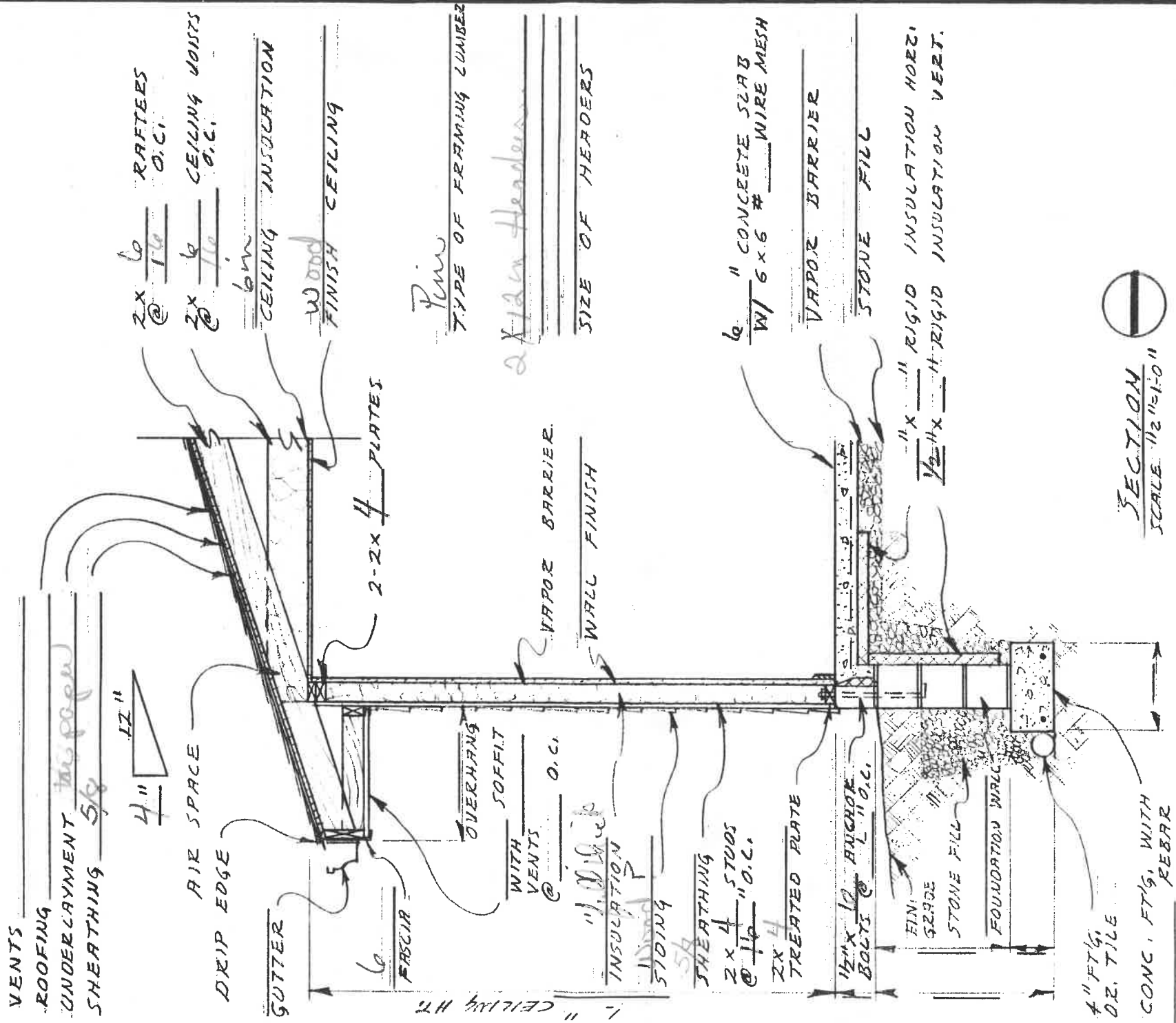

SECTION  
SCALE 1/2" = 1'-0"

DATE

WALL SECTION @ SUB ON GRADE

DWG. NO OF

4-11-89 54



MR + MRS BILL WENDT  
140 WAYNE PARK DR.  
NAPLEDON, OHIO  
BY SPLETZER CONSTRUCTION INC  
BRYAN OHIO 1/4/95

MR. & MRS BILL WENDT  
140 WAYNE PARK DR.  
NAPOLEON OHIO

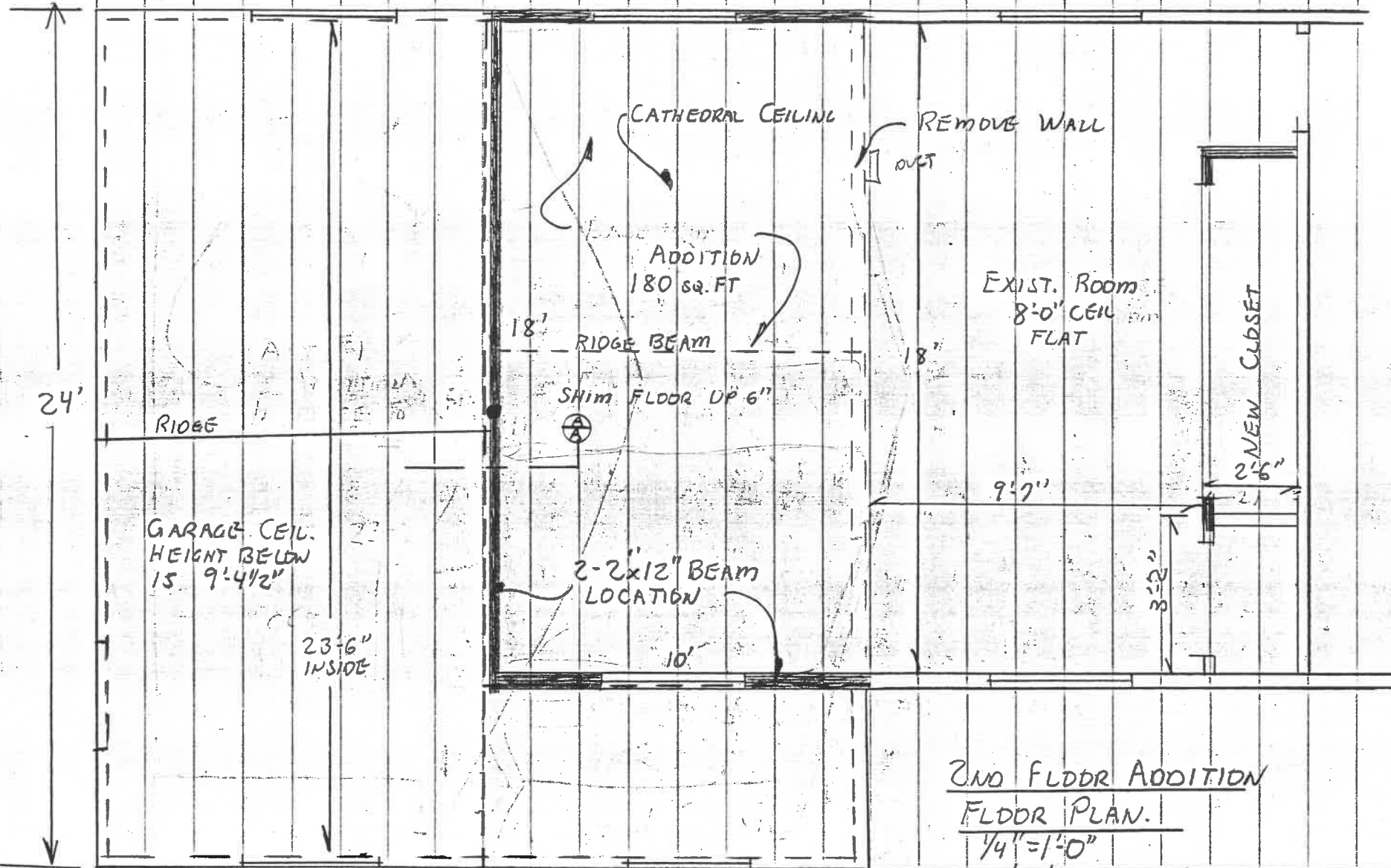

2ND FLOOR ADDITION  
FLOOR PLAN.

1/4" = 1'-0"

1/4/95

5/10/95

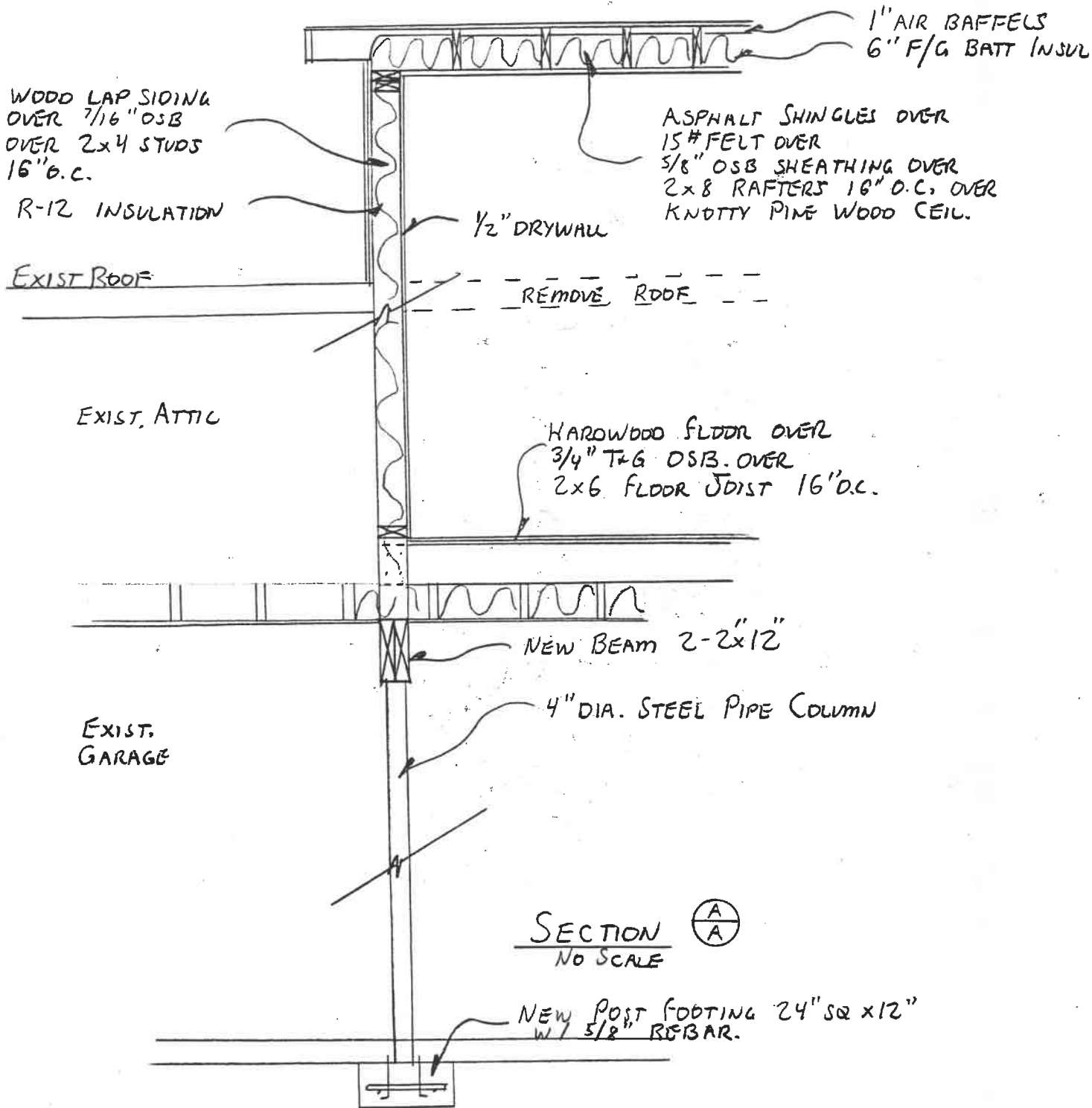

NOTES;

- \* NEW ADDITION TO HAVE OAK HARDWOOD FLOOR TO MATCH EXISTING 1 1/2" x 16" ±
- \* TWO NEW PELLA WINDOWS REQUIRED
- \* NEW ADDITION TO HAVE CATHEDRAL KNOTTY PINE CEILING
- \* MATCH EXIST. WOOD LAP SIDING + PAINT
- \* MATCH BLACK SHINGLES ON ROOF
- \* MATCH EXIST. OVERHANG + FASCIA
- \* MATCH INT. TRIM

MR + MRS. BILL WENDT  
140 WAYNE PARK DRIVE  
NAPOLEON, OHIO 43545  
BY SPLETZER CONSTRUCTION INC  
BRYAN, OHIO 1/4/95